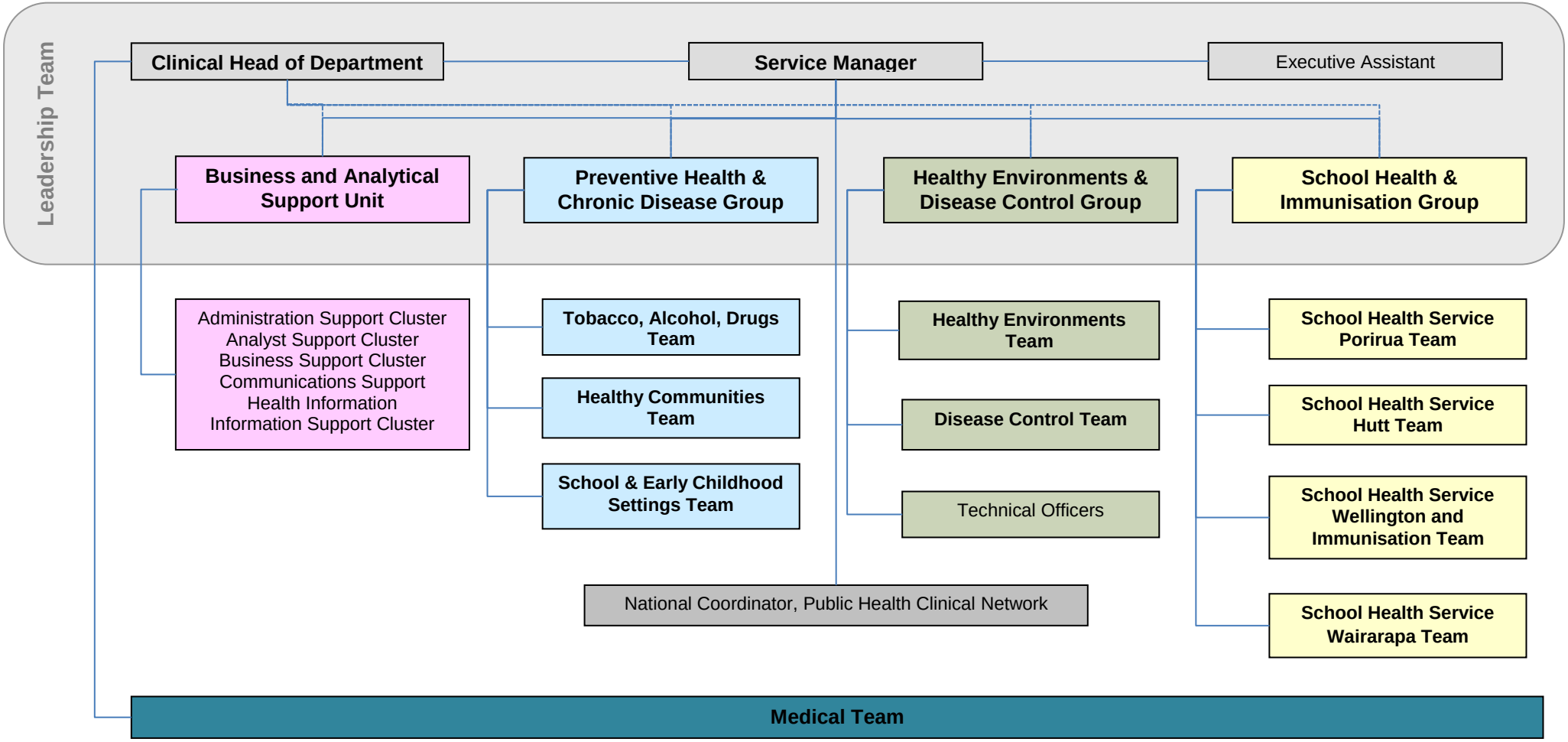Regional Public Health